



1. Incident Name Black Creek Park	2. Prepared by: (name) S. C. Bowman Date: 05/14/11 Time: 0800	INCIDENT BRIEFING ICS 201-CG
3. Map/Sketch (include sketch, showing the total area of operations, the incident site/area, overflight results, trajectories, impacted shorelines, or other graphics depicting situational and response status)		
		
	<div data-bbox="893 840 1521 976"> Additional Maps Attached to the Full IAP </div> <div data-bbox="893 976 1521 1522"> Notes </div>	
<p>4. Current Situation: A hunter has been reported missing from last night. The wife and complainant has provided an area in the park where the hunter might be. All responding units are to stage at Woodside Lodge. A grid search is to be conducted by teams of 6-8 individuals with a line officer as team leader and a Massasauge SAR officer as a technical specialist.</p> <p>All searchers are to be properly dressed for field search and rescue operations with safety equipment, one radio per team, navigation Equipment, and personal protective equipment (safety glasses, helmet and gloves).</p> <p>During the initial deployment of the grid search teams, a report is received of a missing child. A hasty search will be launched with personnel in staging.</p> <p>Safety hazards to monitor include: uneven ground and holes with the possibility of falls and injury; ponding water; eye and face hazards.</p>		

1. Incident Name Black Creek Park	2. Prepared by: (name) S. C. Bowman Date: 05/14/11 Time: 0800	INCIDENT BRIEFING ICS 201-CG
--------------------------------------	---	---------------------------------

6. Current Organization (fill in additional appropriate organization)

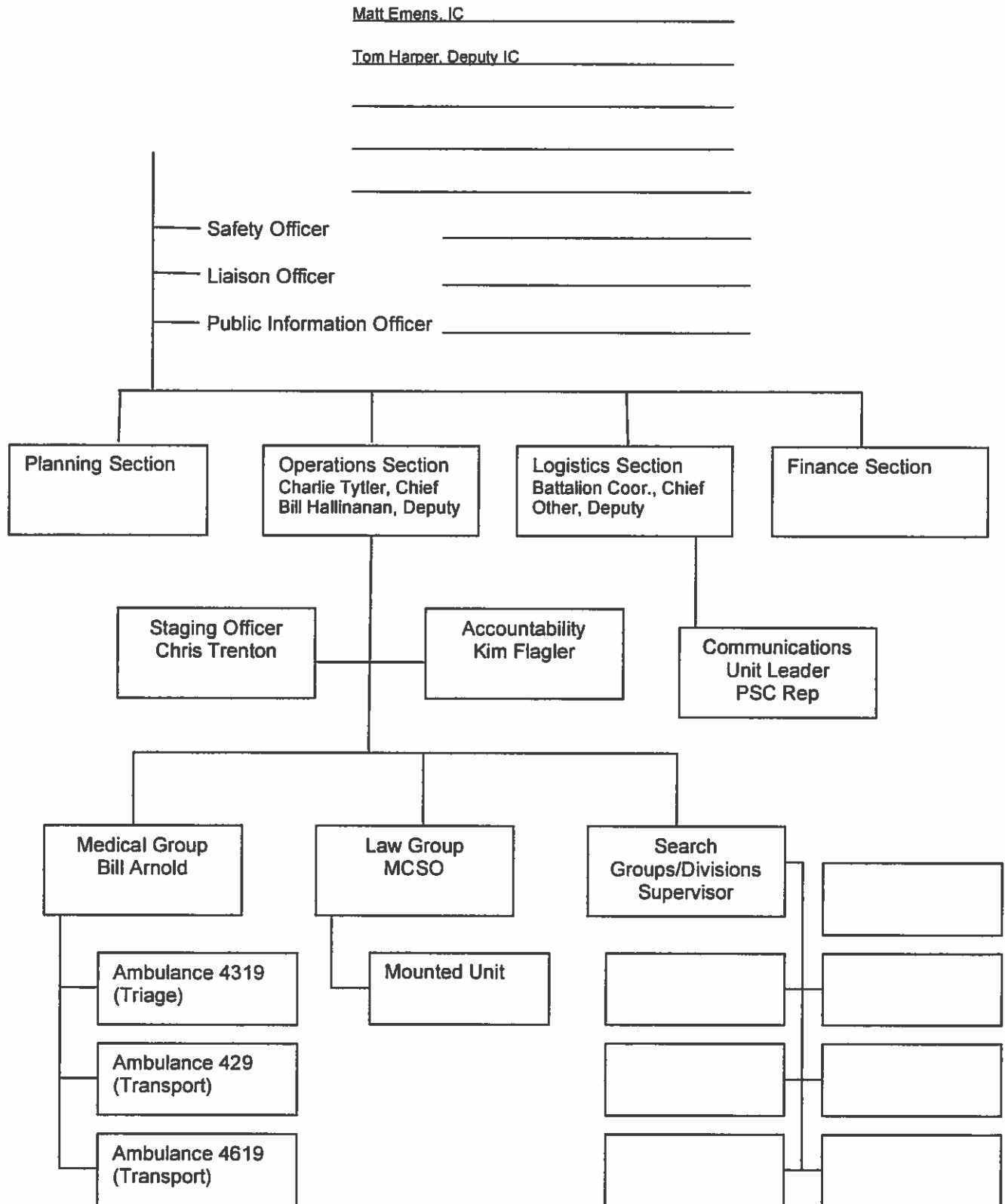

1. Incident Name Black Creek Park		2. Prepared by: (name) S. C. Bowman Date: 05/14/11 Time: 0800		INCIDENT BRIEFING ICS 201-CG	
7. Resources Summary					
Resource	Resource Identifier	Date Time Ordered	ETA	On-Scene (X)	NOTES: (Location/Assignment/Status)
Clifton FD	4413, 4418, 4416, 4426	5/14/11		X	4418 Command Post in the Trailer, 4426 is off-road vehicle
Chili FD	4336, 4318, 4327	5/14/11		X	
Churchville FD	428, 426	5/14/11		X	426 is Staging and Accountability
Scottsville FD	4616, 4626, 4618	5/14/11		X	4626 is off-road vehicle
Mumford FD	4716, 4718	5/14/11		X	
Bergen FD	Grass Truck	5/14/11		X	
Spencerport FD	2936, Bus/Van	5/14/11		X	
Rush FD	587, 5817	5/14/11		X	5817 is off-road vehicle
Caledonia FD	119	5/14/11		X	
Avon FD	229, 221	5/14/11		X	221 is off-road vehicle
Chili Ambulance	4319	5/14/11		X	BLS in Staging as Rehab and Triage
Churchville Ambulance	429	5/14/11		X	BLS in Staging available as Transport
Scottsville Ambulance	4619	5/14/11		X	BLS in Staging available as Transport
MCSO Mounted Unit		5/14/11		X	
Massasauga Search and Rescue Team		5/14/11		X	Technical SAR Specialists
Monroe County Public Safety Communications Unit	MCU 1	5/14/11		X	Communications
Monroe County GIS Unit		5/14/11		X	Mapping and GIS Services
Gates FD	4532	5/14/11		X	Fill-in covering for Clifton